The Institution of Agricultural Engineers

THE AGRICULTURAL ENGINEER

AUTHOR AND SUBJECT INDEX

Published by:
The Institution of Agricultural Engineers,
West End Road,
Silsoe,
Bedford.
MK45 4DU

THE AGRICULTURAL ENGINEER

AUTHOR AND SUBJECT INDEX

EDITED BY: M.D.P. Matthews IEng MIAgrE,
Silsoe Research Institute, Silsoe, Bedford. MK45 4HS

CONTENTS

AUTHOR INDEX

A - C 2
C - G 3
G - L 4
L - P 5
P - T 6
W - Z 7

SUBJECT INDEX

Business management and marketing 8
Crop drying and storage 8
Cultivations and ploughing 8
Dairy engineering 8
Design, development and manufacturing 9
Diversification/Crops for Industry 9
Education and careers 9
Electricity and electrification 9
Energy 9
Environmental control 9
Environmental protection 9
Farm and horticultural buildings 9
Fertiliser, manure distribution and handling: farm waste 10
Food processing, nutrition, storage 10
Forestry 10
Fuels and lubrication 10
Grain Harvesting 10
Hay and forage harvesting, handling and storage 10
Horticultural and specialist crop production 11
Hydraulics 11
Instrumentation and control 11
Land reclamation/clearance and estate management 11
Livestock production and care 11
Machinery management, work study and ergonomics 11
Materials 12
Mechanisation 12
Pest and weed control 12
Root crop production, harvesting and storage 13
Safety 13
Soil management and water engineering 13
Testing 14
Tractors 14
Transport and handling 14
Institution matters 14

AGRICULTURAL ENGINEER
AUTHOR INDEX 1991-94

Author	Title of paper	Yr of publiction	Volume number	Part number	Page
A					
Aderoba A A	Computer program for determining animate and inanimate power requirements for mechanised agriculture	1994	49	2	60-63
Aneke D O, Ayoola G B	Farm tractor distribution in Benue and Plateau State Nigeria.	1993	48	2	51-53
Anon	Concrete waterproofing for pollution protection	1991	46	3	97
Anon	New mechanisation to protect the environment	1991	46	2	60-61
Anon	Report on the 1993 Convention and Awards	1993	48	2	46-47
Anon	Water management and conservation in the Somerset Levels and Moors (report on field meeting)	1992	47	4	123
Ayoola G B	See Aneke D O				
Anon	Protecting the Rural Environment. Report on the Scottish Branch Annual Conference (Edited Conference Presentations)	1994	49	2	55-59
Anon	Environment and amenity. The Annual Convention Report (1994) (Edited Conference Presentation)	1994	49	3	70-77
B					
Baines R	It pays to keep title to your goods	1994	49	3	92
Baryeh E A	Palm Tree oil: petrol blends for IC engine fuels	1992	47	4	119-122
Bell C H	Use of controlled atmosphere generators to treat grain	1992	47	1	20-21
Berry	See Moran P				
Bishop C, Morris J	Agricultural mechanisation-strategy formulation	1992	47	4	124-127
Bishop C	Drainage pipes for ventilation	1994	49	1	21-23
Bishop C	Engineering implications of the reduction of post-harvest chemicals	1994	49	2	49-51
Blackmore S	Electronics in Agriculture	1992	47	3	80-81
Blackmore S	Precision Farming: an overview	1994	49	3	86-88
Bohm M	Breakdowns in agricultural tractors	1993	48	3	79-83
Bradfield W J	Two methods of extracting clearn water from streams in south west Ethiopia	1991	46	3	91-93
Bradley R I	The use of geographical information systems in agricultural decision support	1993	48	4	102-105
Bridges E M	Reclaiming contaminated land in the City of Swansea	1991	46	4	115-117
Brown R	See Parkinson R J				
Burley J	See Kilgour J				
Burnett G	Alarm systems for intensive livestock building	1992	47	3	84-86
Burton C	Slurry treatment strategies in France	1993	48	1	13
Burton C H	Research into effective treatments of pig slurry	1994	49	2	64
Burton P W	Mechanised rice farming in Brunei Darussalam	1991	46	1	14-17
Buswell K	Developments in harvesting on soft ground	1992	47	3	93-96
C					
Campbell P	Golf course development from conception to construction	1993	48	2	48-50
Carter A D	See Earl R				
Chamen W C T, Cope R	The effect of straw incorporation on diesel fuel use and the emission of pollutants	1994	49	3	89-91
Chilton D	See Hives J				

Author	Title of paper	Yr of publiction	Volume number	Part number	Page
Christie J	Specification of a forestry forwarder	1992	47	2	54-59
Coombie S	Delimbing knives for tree processors and harvesters	1992	47	2	60-62
Cooper G	See McGechan M				
Cope R	See Chamen W C T				
Copland T	Developments in cutting of grass	1993	48	2	38-41
Cory W T W	Fans for today's agriculture - Part 1	1991	46	1	2-8
Cory W T W	Fans for today's agriculture - Part 2	1991	46	2	34-38
Cory W T W	Fans for today's agriculture - Part 3	1991	46	3	66-70
Cracknell J	Factors influencing the mechanisation of UK agriculture since 1972	1994	49	3	81-85
Craig I P S	See Parkin C S				
D					
Dandy R C	Crop Sprayers - What now, What next? (Conference) Developments in electronics	1994	49	1	24-25
Dawson P A, Yule I J	A furrow opening device for a mechanical tree planter	1993	48	2	42-43
Doerkes K, Yule I J	Mechanical performance of a straw incorporation cultivator equipped with a pneumatic crumbler roller	1993	48	4	98-101
Douglas J T	Greener and more profitable wheel traffic systems for grassland	1992	47	1	29-32
Doxy M	Equipping vehicles for timber haulage	1991	46	3	84-87
Duncan I	Producing an Operator Handbook	1991	46	2	48-51
E					
Earl R, Carter A D	The sampling of water in an unsaturated soil	1991	46	2	50-51
Eglington B	Computers for arable farm management - the future	1992	47	3	82-83
Elazhari, S E M I	See Wilton B				
English S V	Tyres as an influence in machine design	1992	47	1	22-25
F					
Finney J B, CBE	A sense of direction	1992	47	2	36-37
Finney J B, CBE Godwin R J	The Institution Membership Survey	1994	49	1	14-15
Fourt D F	The restoration of woodland drillsites	1991	46	4	112-114/121
Francis D	Stock control in the 1990s	1991	46	1	29-30
Freedman G	The Forestry Engineering Specialist Group	1992	47	2	37
Friedlander R M	Better by Design - the keynote address at the 1993 Convention	1993	48	3	68-71
Friedman C	The role of automation and computerisation in UK irrigation	1993	48	2	44-46
G					
Gedye I	See Naydenov N				
Ghafir S A M, Thompson A K	Destructive and non-destructive apple maturity and ripeness assessment	1994	49	2	40-41
Gilbert A J	See Parkin C S				
Glasbey C	See Owen G M				
Godwin, R J	See Finney J B				
Godwin R J	The President's address	1994	49	2	38-39
Gowing J W	See Wyesure G C L				

Author	Title of paper	Yr of publiction	Volume number	Part number	Page
Gowing J W, Hatibu N Wyesure G C L, Young D	Local Solutions to Irrigation Needs in Semi-arid Africa	1994	49	4	20-21

H

Handford P	See Sims R				
Hartnup R	TREEFIT' - an aid to forestry and silviculture	1991	46	3	88-91
Harvey D R	Economic factors influencing the agricultural environment				
	Part 1: Policy development and current pressures	1991	46	3	71-75
	Part 2: Policy pressures and possible solutions	1991	46	4	102-104
Hatibu N	See Gowing J W				
Heath R P	See Parkinson R J				
Hesse H, Withington G	Digital Electronic Hitch Control for tractors	1993	48	1	14-17
Hives J, Chilton D	Project cost estimating	1993	48	3	89-91
Houghton T	See Warboys I B				
Hudson J A	See Roberts A M				
Hunter A G M	A review of research into machine stability on slopes	1992	47	2	49-53
Hunter A G M	See Owen G M				

I

Inns F M	The mechanics of animal-draught cultivation implements (part 2)	1991	46	1	18-21

J

James D Lloyd-Smith W	Getting a grip on friction control	1993	48	2	63-64
Jeffrey W A	Crop sprayers - What now, What next? (Conference) Field evaluation of air assisted spray applications on cereals	1994	49	1	32
Jones A	Application of agricultural slurry to grassland using an umbilical fed applicator	1992	47	1	12-13
Jones B	Low Costs Unsurfaced Roads - Geometry	1994	49	4	13-16
Jury S J	See Parkinson R J				

K

Kettlewell P Mitchell M, Meehan A	The distribution of thermal loads within poultry transport vehicles (refereed paper)	1993	48	1	26-30
Kilgour J, Burley J	Tea Mechanisation in Ugands	1991	46	2	52-55
Killington P	The demise of the itinerant raspberry picker?	1994	49	1	23
Kirkland J	Young Engineers tour of Germany, 1990	1991	46	1	22-25
Klinner W	Innovation: commercial success or failure	1991	46	2	56-59

L

Landen R	Gasification - providing markets for biomass crops	1992	47	4	106-109
Landers A	Direct injection systems on crop sprayers	1992	47	1	9-12
Landers A	Computer aided pesticide application (CAPA) - a spraying system for the future?	1992	47	3	68-71
Landers A	Crop sprayers - What now, What next? (Conference) Design, operation and performance of direct injection crop sprayers	1994	49	1	26-29
Lavers A	Crop sprayers - What now, What next? (Conference) Empty pesticide container rinsing	1994	49	1	26

Author	Title of paper	Yr of publiction	Volume number	Part number	Page
Lloyd-Smith W	See James D				
M					
Macmillan R H	Which angle of pull? The mechanics of pulling and carrying with draught animals	1992	47	3	91-92
Martyn E B H	Wall ventilated building	1993	48	4	122-124
Matthews M D P	Review of recent British Standards	1993	48	4	108-111
McGechan M B	Silage wilting technologies to reduce effluent production	1992	47	1	26-29
McGechan M, Cooper G	Workdays for winter field operations	1994	49	1	6-13
McKee A	The role of the conventional tractor	1992	47	2	41-43
McLain	An overview of harvesting biomass crops	1991	46	4	110-111
McLean K A	Grain dust - hazards, legislation, control	1992	47	1	14-16
Meehan A	See Kettlewell P				
Mekonnen A	Evaporative cooling and its applicability to livestock housing in Ethiopia	1994	49	2	44-48
Miller P C H	Crop sprayers - What now, What next? (Conference) Nozzles and nozzle performance	1994	49	1	28
Mitchell M	See Kettlewell P				
Molton G	See Rü b W				
Moran P, Whetlor W C	A conveyor system for handling laying hens	1993	48	4	120-122
Morris J	See Bishop C				
Mottram T T	Design and management for automatic milking systems (Part I) (refereed paper)	1992	47	3	87-90
Mottram T T	Design and management of automatic milking systems (Part II) (refereed paper)	1992	47	4	115-119
Mottram T T	Design and management of automatic milking systems (Part III) (refereed paper)	1993	48	1	6-12
Mottram T T M Street	Design principles for automatic milking systems	1991	46	2	39-42
Muir A	Machine vision and spectral imaging	1993	48	4	124
N					
Naydenov N, Gedye I	Agricultural engineering in Bulgaria	1993	48	3	84-88
Neale M, Williams P	A survey of wheat straw swaths and the implications for in-field processing equipment	1993	48	3	72-74
Newson M	Physical factors influencing environmental change	1991	46	3	76-79
O					
O'Callaghan J R	Engineering opportunities in the environment	1991	46	3	80-83
O'Neill P	See Parkinson R J				
Owen G M, Hunter A G M, Glasbey C	Predicting vehicle stability using portable measuring equipment	1992	47	4	101-104
P					
Paice	Patch spraying	1993	48	4	112
Parish S	Machinery for organic production	1991	46	4	122-125
Parkin C S, Craig I P S Spillman	A fluid driven rotary atomiser for the controlled sprayer drop application of herbicides by knapsack	1991	46	4	126-127
Parkin C S, Gilbert A J Southcombe E S E	Crop Sprayers - What now, What next? (Conference) - A scheme for the classification of pesticide equipment by hazard	1994	49	1	29-31

Author	Title of paper	Yr of publiction	Volume number	Part number	Page
Parkinson R J	See Twomlow S J				
Parkinson R J, Brown R Jury S J, O'Neill P, Heath R P	Soil injection of organic wastes - the effect of tine design on the fate of injected sludge	1993	49	1	16-19
Parkes M	Irrigation Scheduling in Scotland	1994	49	4	22-24
Perryman M A	Crop sprayers - What now, What next? (Conference) - Development and use of a coupling system for small volume refillable containers.	1994	49	1	27
Pullen D	Crop sprayers - What Now, What next? (Conference) - Mechanical weed control - the state of the art	1994	49	1	25
R					
Rands J G, Thorburn A A	Re-drainage of a saline soil in north Kent	1991	46	2	45-47
Reed J N	See Scarlett A J				
Reid A	Incentive finance	1993	48	4	106-107
Reid I	See Twomlow S J				
Renius K Th.	Developments in tractor transmissions	1992	47	2	44-48
Roberts A M, Hudson J A	Upland pasture improvement	1991	46	1	26-28
Roberts G					
Roberts G	See Roberts A M				
Rosier P T W	The hydrology of mature ash and beech plantations in Southern England	1991	46	4	118-121
Rû b W, Molton G	Hydraulic load sensing for agricultural vehicles	1993	48	1	22-24
S					
Scarlett A J, Reed J N	Development of the Suspended Rubber Track (SRT) tractor (refereed paper)	1992	47	4	110-114
Schofield C P	Putting pigs in the picture	1991	46	1	9-10
Scott J, Yule I J	Development of a high speed plough	1993	4	4	118-119
Sheail J	The re-establishment of wetland habitats - a search for guidelines	1992	47	3	71-73
Sims R, Handford P	Prospects for industrial fuelwood supply and utilisation	1993	48	1	18-21
Southcombe E S E	See Parkin C S				
Southcombe E S E	Crop sprayers - What now, What next? (Conference) - Closed transfer of pesticides	1994	49	1	32
Spedding C R W	Agricultural challenges - the alternatives	1992	47	2	38-40
Spillman J J	See Parkin C S				
Stansfield C B	Irrigation surveys by ADAS	1992	47	1	6-8
Stansfield C B	National irrigation surveys	1994	49	2	52-55
Stock R	Maintaining amenity grass safely	1993	48	2	59-60
Street M	See Mottrom T T				
Street M J	Robotic Milking	1993	48	1	24-25
T					
Temple S J	Data logging for agricultural processing in Malawi	1991	46	4	105-107
Thomas M	Crop sprayers - What now, What next? (Conference) Pesticide application in Europe	1994	49	1	31
Thorburn A A	See Rands J G				
Turner M M	Depreciation rates of farm machinery	1993	48	3	75-78
Twomlow S J R J Parkinson, I Reid	Alleviating soil compaction by loosening (refereed paper)	1991	46	1	11-14

Author	Title of paper	Yr of publiction	Volume number	Part number	Page
W					
Wakeham G	Who Pays for the MD's Porsche	1994	49	4	25-27
Warboys I B, Houghton T	The potential of cellulosic crops for UK agriculture	1993	48	2	54-57
Watt C D	A tractor wheel torque and weight transducer	1991	46	4	108-109
Welstead	Use of man-made fibre ropes for towing	1994	49	3	80
Whetlor W C	See Moran P				
Whitehead J	Dust control for the agricultural engineer	1992	47	1	17-19
Williams P	See Neale M				
Wilton B, Elazhari S E M I	High velocity tines - from furrow to seedbed in one second?	1993	48	1	30-32
Withington G	See Hesse H				
Witney B D	The European Society of Agricultural Engineers	1992	47	2	62
Wyesure G C L, Yan K C, Gowing J W, Zakaria A A	Performance Evaluation of Paddy Irrigation	1994	49	4	17-20
Wyesure G C L	See Gowing J W				
Y					
Yan K C	See Wyesure G C L				
Yang Q	The potential for applying machine vision to defect detection in fruit and vegetable grading (refereed paper)	1992	47	3	74-79
Yiyan Jiang,	The `threshing prior to cutting' harvester	1993	48	4	113-115
Young D	See Gowing J W				
Yule I J	See Dawson P A				
Yule I J	See Doerkes K				
Yule I J	See Scott J				
Z					
Zakaria A A	See Wyesure G C L				
Zygmunt J	Electricity generation from wood straw and wastes	1992	47	4	127-128

AGRICULTURAL ENGINEER SUBJECT INDEX 1991-94

Title of paper	Author	Year of publication	Volume no	Part no	Page
Business management and marketing					
Stock control in the 1990s	Francis D	1991	46	1	29-30
Economic factors influencing the agricultural environment Part 1: Policy development and current pressures	Harvey D R	1991	46	3	71-75
Economic factors influencing the agricultural environment Part 2: Policy pressures and possible solutions	Harvey D R	1991	46	4	102-104
The potential of cellulosic crops for UK agriculture	Warboys I B, Houghton T	1993	48	2	54-57
Depreciation rates of farm machinery	Turner M M	1993	48	3	75-78
Incentive finance	Reid A	1993	48	4	106-107
Workdays for winter field operations	McGechan M, Cooper G	1994	49	1	6-13
It pays to keep title to your goods	Baines R	1994	49	3	92
Who Pays for the MD's Porsche	Wakeham G	1994	49	4	25-27
Crop drying and storage					
Fans for today's agriculture (Part 1)	Cory W T W	1991	46	1	2-8
Fans for today's agriculture (Part 2)	Cory W T W	1991	46	2	34-38
Fans for today's agriculture (Part 3)	Cory W T W	1991	46	3	66-70
Grain dust - hazards, legislation, control	McLean K	1992	47	1	14-16
Dust control for the agricultural engineer	Whitehead J	1992	47	1	17-19
Use of controlled atmosphere generators to treat grain	Bell C H	1992	47	1	20-21
Drainage pipes for ventilation	Bishop C	1994	49	1	21-23
Engineering implications of the reduction of post-harvest chemicals	Bishop C	1994	49	2	49-51
Cultivations and ploughing					
Alleviating soil compaction by loosening (refereed paper)	Twomlow S J, Reid I Parkinson R J	1991	46	1	11-14
Machinery for organic production	Parish S	1991	46	4	122-125
The mechanics of animal-draught cultivation implements (part 2)	Inns F M	1991	46	1	18-21
High velocity tines - from furrow to seedbed in one second?	Wilton B, Elazhari S E M I	1993	48	1	30-32
A furrow opening device for a mechanical tree planter	Dawson P A, Yule I J	1993	48	2	42-43
Mechanical performance of a straw incorporation cultivator equipped with a pneumatic crumbler roller	Doerkes K, Yule I J	1993	48	4	98-101
The `threshing prior to cutting' harvester	Xu J M, Du C H, Jiang YY	1993	48	4	113-115
Development of a high speed plough	Scott J, Yule I J	1993	48	4	118-119
The effect of straw incorporation on diesel fuel use and the emission of pollutants	Chamen W C T, Cope R	1994	49	3	89-91
Dairy engineering					
Design principles for automatic milking systems	Mottram T T, Street M	1991	46	2	39-42
Design and management for automatic milking systems (Part I) (refereed paper)	Mottram T T	1992	47	3	87-90
Design and management of automatic milking systems (Part II) (refereed paper)	Mottram T T	1992	47	4	115-119
Design and management of automatic milking systems (Part III) (refereed paper)	Mottram T T	1993	48	1	6-12

Title of paper	Author	Year of publication	Volume no	Partt no	Page
Robotic Milking	Street M J	1993	48	1	24-25

Design, development and manufacturing

Innovation: commercial success or failure	Klinner W	1991	46	2	56-59
A fluid driven rotary atomiser for the controlled drop application of herbicides by knapsack sprayer	Parkin C S, Craig I P S Spillman J J	1991	46	4	126-127
Tyres as an influence in machine design	English S V	1992	47	1	22-25
A review of research into machine stability on slopes	Hunter A G M	1992	47	2	49-53
Specification of a forestry forwarder	Christie J	1992	47	2	54-59
Predicting vehicle stability using portable measuring equipment	Owen, G M, Hunter A G M, Glasbey C	1992	47	4	101-104
Better by Design - the keynote address at the 1993 Convention	Friedlander R M	1993	48	3	68-71
Review of recent British Standards	Matthews M D P	1993	48	4	108-111

Diversification/Crops for Industry

Golf course development from conception to construction	Campbell P	1993	48	2	48-50
The potential of cellulosic crops for UK agriculture	Warboys I B, Houghton T	1993	48	2	54-57

Education and careers

Young engineers tour of Germany, 1990	Kirkland J	1991	46	1	22-25
Agricultural challenges - the alternatives	Spedding C R W	1992	47	2	38-40

Electricity and electrification

Data logging for agricultural processing in Malawi	Temple S J	1991	46	4	105-107
Electricity generation from wood straw and wastes	Zygmunt J	1992	47	4	127-128

Energy

Which angle of pull? The mechanics of pulling and carrying with draught animals	Macmillan R H	1992	47	3	91-92
Gasification - providing markets for biomass crops	Landen R	1992	47	4	106-109
Electricity generation from wood straw and wastes	Zygmunt J	1992	47	4	127-128
Prospects for industrial fuelwood supply and utilisation.	Sims R, Handford P	1993	48	1	18-21

Environmental control

Data logging for agricultural processing in Malawi	Temple S J	1991	46	4	105-107

Environmental protection

Engineering implications of the reduction of post-harvest chemicals	Bishop C	1994	49	2	49-51
Protecting the Rural Environment. Report on the Scottish Branch Annual Conference (Edited Conference Presentations)	Anon	1994	49	2	55-59
Environment and amenity. The Annual Convention Report (1994) (Edited Conference Presentation)	Anon	1994	49	3	70-77

Farm and horticultural buildings

Grain dust - hazards, legislation, control	McLean K	1992	47	1	14-16
Dust control for the agricultural engineer	Whitehead J	1992	47	1	17-19

Title of paper	Author	Year of publication	Volume no	Part no	Page
Alarm systems for intensive livestock buildings	Burnett G	1992	47	3	84-86
Project cost estimating	Hives J, Chilton	1993	48	3	89-91
Fertiliser, manure distribution and handling: farm waste					
Concrete waterproofing for pollution protection	Anon	1991	46	3	97
Application of agricultural slurry to grassland using an umbilical fed applicator	Jones A	1992	47	1	12-13
Slurry treatment strategies in France	Burton C	1993	48	1	13
Wall ventilated building	Martyn E B H	1993	48	4	122-124

Fertiliser, manure distribution and handling: farm waste

Soil injection of organic waste - the effect of tine design on the fate of injected sludge	Parkinson R J, Brown R Jury S J, O'Neil P, Heath R P	1994	49	1	16-19
Research into effective treatments of pig slurry	Burton C H	1994	49	2	64
Precision Farming: an overview	Blackmore S	1994	49	3	86-88

Food processing, nutrition, storage

Concrete waterproofing for pollution protection	Anon	1991	46	3	97

Forestry

Equipping vehicles for timber haulage	Doxey M	1991	46	3	84-87
'TREEFIT' - an aid to forestry and silviculture	Hartnup R	1991	46	3	88-91
An overview of harvesting biomass crops	McLain H D	1991	46	4	110-111
The restoration of woodland drillsites	Fourt D F	1991	46	4	112-114/121
The hydrology of mature ash and beech plantations in southern England	Rosier P T W	1991	46	4	118-121
The Forestry Engineering Specialist Group	Freedman G	1992	47	2	37
Specification of a forestry forwarder	Christie J	1992	47	2	54-59
Delimbing knives for tree processors and harvesters	Coombie S	1992	47	2	60-62
Developments in harvesting on soft ground	Buswell K	1992	47	3	93-96
Gasification - providing markets for biomass crops	Landen R	1992	47	4	106-109
Prospects for industrial fuelwood supply and utilisation.	Sims R, Handford P	1993	48	1	18-21
A furrow opening device for a mechanical tree planter	Dawson P A, Yule I J	1993	48	2	42-43

Fuels and lubrication

Gasification - providing markets for biomass crops	Landen R	1992	47	4	106-109
Palm Tree oil: petrol blends for IC engine fuels	Baryeh E A	1992	47	4	119-122

Grain Harvesting

A survey of wheat sraw swaths and the implications for in-field processing equipment.	Neale M, Williams P	1993	48	3	72-74
Precision Farming: an overview	Blackmore S	1994	49	3	86-88

Hay and forage harvesting, handling and storage

Silage wilting technologies to reduce effluent production	McGechan M B	1992	47	1	26-29
Concrete waterproofing for pollution protection	Anon	1991	46	3	97
Developments in cutting of grass	Copland T	1993	48	2	38-41

Title of paper	Author	Year of publication	Volume no	Part no	Page
Horticultural and specialist crop production					
The potential for applying machine vision to defect detection in fruit and vegetable grading (refereed paper)	Yang Q	1992	47	3	74-79
The demise of the itinerant raspberry picker?	Killington	1994	49	1	23
Destructive and non-destructive apple maturity and ripeness assessment	Ghafir S A M, Thompson A K	1994	49	2	40-41
Hydraulics					
Hydraulic load sensing for agricultural vehicles	Rü b W, Molton G	1993	48	1	22-24
Instrumentation and control					
Data logging for agricultural processing in Malawi	Temple S J	1991	46	4	105-107
The potential for applying machine vision to defect detection in fruit and vegetable grading (refereed paper)	Yang Q	1992	47	3	74-79
Electronics in Agriculture	Blackmore S	1992	47	3	80-81
Computers for arable farm management - the future	Eglington B	1992	47	3	82-83
Digital Electronic Hitch Control for tractors	Hesse H, Withington G	1993	48	1	14-17
Robotic Milking	Street M J	1993	48	1	24-25
The role of automation and computerisation in UK irrigation	Friedman C	1993	48	2	44-46
Machine vision and spectral imaging	Muir A	1993	48	4	124
Crop Sprayers - What now, What next? (Conference) Developments in electronic	Dandy R C	1994	49	1	24-25
Land reclamation/clearance and estate management					
The re-establishment of wetland habitats - a search for guidelines	Sheail J	1992	47	3	71-73
The restoration of woodland drillsites	Fourt D F	1991	46	4	112-114/121
Reclaiming contaminated land in the City of Swansea	Bridges E M	1991	46	4	115-117
Golf course development from conception to construction	Campbell P	1993	48	2	48-50
Low Cost Unsurfaced Roads - Geometry	Jones B	1994	49	4	13-16
Livestock production and care					
Putting pigs in the picture	Schofield C P	1991	46	1	9-10
Alarm systems for intensive livestock buildings	Burnett G	1992	47	3	84-86
Slurry treatment strategies in France	Burton C	1993	48	1	13
The distribution of thermal loads within poultry transport vehicles (refereed paper)	Kettlewell P, Mitchell M	1993	48	1	26-30
A conveyor system for handling laying hens	Moran P, Whetlor W C Berry P S	1993	48	4	120-122
Evaporative cooling and its applicability to livestock housing in Ethiopia	Mekonnen A	1994	49	2	44-48
Machinery management, work study and ergonomics					
Depreciation rates of farm machinery	Turner M M	1993	48	3	75-78
A conveyor system for handling laying hens	Moran P, Whetlor W C Berry P S	1993	48	4	120-122
Workdays for winter field operations	McGechan M, Cooper G	1994	49	1	6-13

Title of paper	Author	Year of publication	Volume no	Part no	Page
The demise of the itinerant raspberry picker?	Killington P	1994	49	1	23
Computer program for determining animate and inanimate power requirements for mechanised agriculture	Aderoba A A	1994	49	2	60-63
Precision Farming: an overview	Blackmore S	1994	49	3	86-88
The effect of straw incorporation on diesel fuel use and the emission of pollutants	Chamen W C T, Cope R	1994	49	3	89-91

Materials

Concrete waterproofing for pollution protection	Anon	1991	46	3	97
Getting a grip on friction control	James D, Lloyd-Smith W	1993	48	2	63-64

Mechanisation

Young Engineers tour of Germany, 1990	Kirkland	1991	46	1	22-25
New mechanisation to protect the environment	Anon	1991	46	2	60-61
Engineering opportunities in the environment	O'Callaghan J R	1991	46	3	80-33
Machinery for organic production	Parish S	1991	46	4	122-125
Agricultural mechanisation-strategy formulation	Bishop C, Morris J	1992	47	4	124-127
Agricultural engineering in Bulgaria	Naydenov N, Gedye I	1993	48	3	84-88
Computer program for determining animate and inanimate power requirements for mechanised agriculture	Aderoba A A	1994	49	2	60-63
Factors influencing the mechanisation of UK agriculture since 1972	Cracknell	1994	49	3	81-85
Overseas agricultural engineering and mechanisation - Mechanised rice farming in Brunei Darussalam	Burton P W	1991	46	1	14-17
The mechanics of animal-draught cultivation implements (part 2)	Inns F M	1991	46	1	18-21
Tea mechanisation in Uganda	Kilgour J, Burley J	1991	46	2	52-55
Two methods of extracting clean water from streams	Bradfield W J	1991	46	3	91-93
Data logging for agricultural processing in Malawi in south west Ethiopia	Temple S J	1991	46	4	105-107
Which angle of pull? The mechanics of pulling and carrying with draught animals	Macmillan R H	1992	47	3	91-92
Palm Tree oil: petrol blends for IC engine fuels	Baryeh E A	1992	47	4	119-122
Agricultural mechanisation-strategy formulation	Bishop C, Morris J	1992	47	4	124-127
Farm tractor distribution in Benue and Plateau States, Nigeria	Aneke D O, Ayoola G B	1993	48	2	51-53
Agricultural engineering in Bulgaria	Naydenov N, Gedye I	1993	48	3	84-88
Evaporative cooling and its applicability to livestock housing in Ethiopia	Mekonnen A	1994	49	2	44-48
Computer program for determining animate and inanimate power requirements for mechanised agriculture	Aderoba A A	1994	49	2	60-63
Low Cost Unsurfaced Roads - Geometry	Jones B	1994	49	4	13-16
Performance Evaluation of Paddy Irrigation	Wyseure GCL, Yan K C Gowing JW,Zakaria AA	1994	49	4	17-20
Local Solutions to Irrigation Needs in Semi-arid Africa	Gowing J W, Hatibu N Wyesure G C L, Young D	1994	49	4	20-21

Pest and weed control

Machinery for organic production	Parish S	1991	46	4	122-125
A fluid driven rotary atomiser for the controlled drop application of herbicides by knapsack sprayer	Parkin C S, Craig I P S Spillman J J	1991	46	4	126-127
Direct injection systems on crop sprayers	Landers A	1992	47	1	9-12

Title of paper	Author	Year of publication	Volume no	Part no	Page
Computer aided pesticide application (CAPA) - a spraying system for the future?	Landers A	1992	47	3	68-71
Patch Spraying	Paice M	1993	48	4	112
Crop Sprayers - What now, What next? (Conference): Developments in electronics	Dandy R C	1994	49	1	24-25
Mechanical week control - the state of the art	Pullen D	1994	49	1	25
Empty pesticide container rinsing	Lavers A	1994	49	1	26
Design, operation and performance of direct injection crop sprayers	Landers A	1994	49	1	26-27
Development and use of a coupling system for small volume refillable containers	Perryman M A	1994	49	1	27
Nozzle and nozzle performance	Miller P C H	1994	46	1	28
A scheme for the classification of pesticide equipment by hazard	Parkin CS, Gilbert A J Southcombe E S E	1994	49	1	29-31
Pesticide application in Europe	Thomas M	1994	49	1	31
Field evaluation of air assisted spray applications on cereals	Jeffrey W A	1994	49	1	32
Closed transfer of pesticides	Southcombe E S E	1994	49	1	32

Root crop production, harvesting and storage

The potential for applying machine vision to defect detection in fruit and vegetable grading (refereed paper)	Yang Q	1992	47	3	74-79

Safety

Producing an Operator Handbook	Duncan I	1991	46	2	48-51
Maintaining amenity grass safely	Stock R	1993	48	2	
Crop sprayers - What now, What next?(Conference): Empty pesticide container rinsing	Lavers A	1994	49	1	26
Development and use of a coupling system for small volume refillable containers	Perryman M A	1994	49	1	27
A scheme for the classification of pesticide equipment by hazard	Parkin CS, Gilbert A J Southcombe E S E	1994	49	1	29-31
Closed transfer of pesticides	Southcombe E S E	1994	49	1	32
Use of man-made fibre ropes for towing	Welstead D	1994	49	3	80

Soil management and water engineering

Alleviating soil compaction by loosening (Referced paper)	Twomlow S J, Reid I Parkinson R J	1991	46	1	11-14
Mechanised rice farming in Brunei Darussalam	Burton P W	1991	46	1	14-17
Upland pasture improvement	Roberts A M,Roberts G Hudson J A	1991	46	1	26-28
Re-drainage of a saline soil in north Kent	Rands J G,Thorburn A A	1991	46	2	45-47
The sampling of water in an unsaturated soil	Earl R, Carter A D	1991	46	2	50-51
New mechanisation to protect the environment	Anon	1991	46	2	60-61
Physical factors influencing environmental change	Newson M	1991	46	3	76-79
Two methods of extracting clean water from streams in south west Ethiopia	Bradfield W J	1991	46	3	91-93
The hydrology of mature ash and beech plantations in	Rosier P T W	1991	46	4	118-121
Irrigation surveys by ADAS	Stansfield C B	1992	47	1	6-8
The re-establishment of wetland habitats - a search for guidelines	Sheail J	1992	47	3	71-73

Title of paper	Author	Yr of	Vol publ	Pt no	Page no
Water management and conservation in the Somerset Levels and Moors (report on field meeting)	Anon	1992	47	4	123
The role of automation and computerisation in UK irrigation	Friedman C	1993	48	2	44-46
The use of geographical information systems in agricultural decision support	Bradley R I	1993	48	4	102-105
Soil injection of organic waste - the effect of tine design on the fate of injected sludge	Parkinson R J, Brown R Jury S J, O'Neil P, Heath R P	1994	49	1	16-19
National irrigation surveys	Stansfield C B	1994	49	2	52-55
Performance Evaluation of Paddy Irrigation	Wyesure GCL, Yan K C Gowing JW,Zakaria AA	1994	49	4	17-20
Local Solutions to Irrigation Needs in Semi-arid Africa	Gowing J W, Hatibu N Wyesure GCL, Young D	1994	49	4	20-21
Irrigation Scheduling in Scotland	Parkes M	1994	49	4	22-24

Testing

A tractor wheel torque and weight transducer	Watt CD	1991	46	4	108-109

Tractors

A tractor wheel torque and weight transducer	Watt CD	1991	46	4	108-109
Tyres as an influence in machine design	English S V	1992	47	1	22-25
Greener and more profitable wheel traffic systems for grassland	Douglas J T	1992	47	1	29-32
Development of the Suspended Rubber Track (SRT) tractor (refereed paper)	Scarlett A J, Reed J N	1992	47	4	110-114
Digital Electronic Hitch Control for tractors	Hesse H, Withington G	1993	48	1	14-17
Hydrauiic load sensing for agricultural vehicles	Rü b W, Molton G	1993	48	1	22-24
Farm tractor distribution in Benue and Plateau States, Nigeria	Aneke D O, Ayoola G B	1993	48	2	51-53
Breakdowns in agricultural tractors	Bohm M	1993	48	3	79-83

Transport and handling

The role of the conventional tractor	McKee A	1992	47	2	41-43
Developments in tractor transmissions	Renius K Th.	1992	47	2	44-48
A review of research into machine stability on slopes	Hunter A G M	1992	47	2	49-53
Predicting vehicle stability using portable measuring equipment	Owen, G M, Hunter A G M, Glasbey C	1992	47	4	101-104
The distribution of thermal loads within poultry transport vehicles (refereed paper)	Kettlewell P, Mitchell M	1993	48	1	26-30

Institution matters

A sense of direction	Finney J B, CBE	1992	47	2	36-37
Agricultural challenges - the alternatives	Spedding C R W	1992	47	2	38-40
The European Society of Agricultural Engineers	Witney B D	1992	47	2	62
Report on the 1993 Convention and Awards	Anon	1993	48	2	46-47
The Institution Membership Survey	Finney J B, CBE Godwin R J	1994	49	1	14-15
The President's Address	Godwin R J	1994	49	2	38-39

INSTITUTION OF AGRICULTURAL ENGINEERS

Conference
AGM & Annual Dinner

PRODUCTION AND PROCESSING OF CROPS FOR INDUSTRY

Tuesday 16th May, 1995
Silsoe College, Silsoe, Bedford

Currently there is much interest in producing new crops for industrial use and in finding non-food uses for existing crops. This interest has been stimulated by the food surpluses in the developed world which have led to set-aside, and to increasing consumer demand for "green" products and processes. The conference will provide a platform for experts in the production and processing of crops for fuels or industrial feedstocks to illustrate the latest technology developed for these areas, and will encourage discussion on the way forward.

After the conference, the Institution will hold its AGM, Annual Dinner and Awards ceremony.

For details, contact: Yvonne Miles, Institution of Agricultural Engineers, West End Road, Silsoe, Bedford. MK45 4DU
Tel: 01525 861096 Fax: 01525 861660

INTERNATIONAL CONFERENCE

AGRICULTURAL & BIOLOGICAL ENGINEERING

new horizons, new challenges

An event to celebrate 50 years of Agricultural Engineering at the University of Newcastle upon Tyne from 20th -23rd September, 1995

Details from: Marion Turner, Conference Secretariat,
Faculty of Agriculture & Biological Sciences,
Agriculture Building, University of Newcastle,
Newcastle upon Tyne. NE1 7RU, UK
Tel: 0191 222 6891 Fax: 0191 222 6720

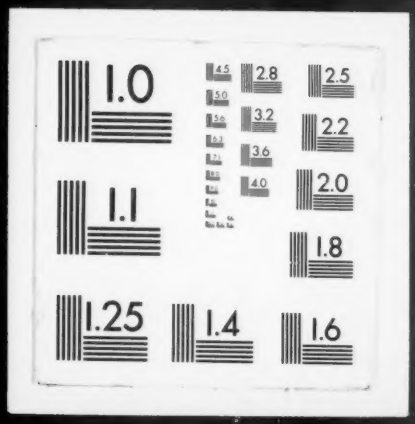
1.0
2.8
2.5
3.2
2.2
3.6
2.0
1.1
1.8
1.25
1.4
1.6